

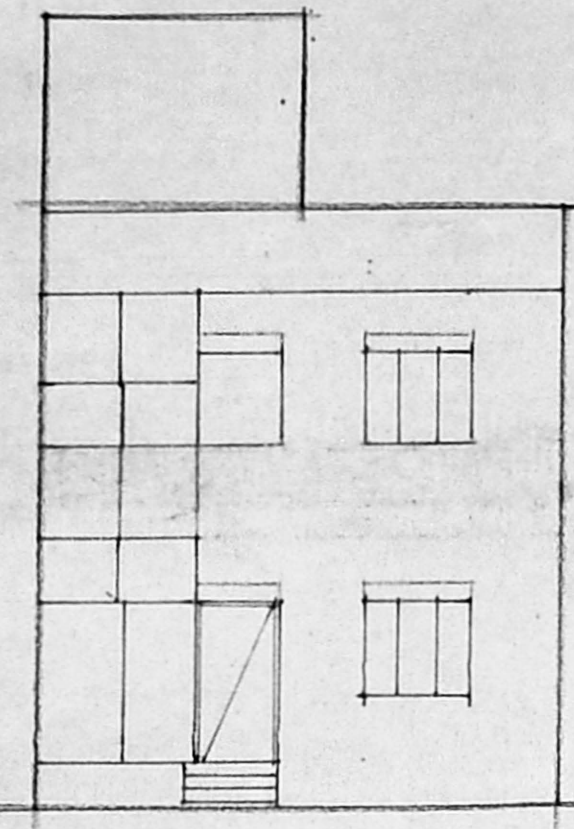

PROPOSED RESIDENTIAL BUILDING
AT DOOR NO 6 TS NO 96/1 PY. NO.
1419 & 1420 IN GURUVAPPA
MAISTRY ST. AYANAVARAM. MS.23
DIVISION NO: 37. SCHEMATIC PLAN

A2/2061/95
 2/2/95



ELEVATION

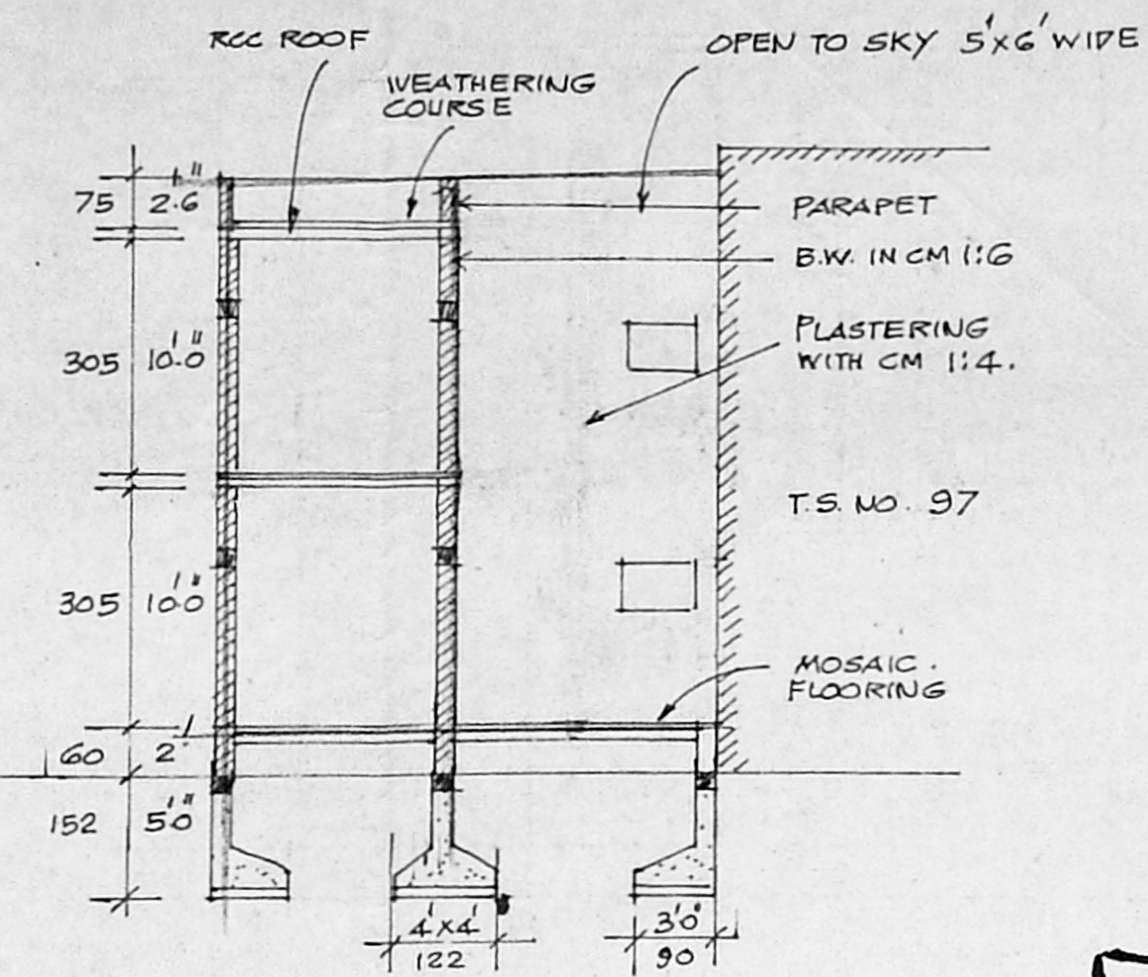

SECTION AB.

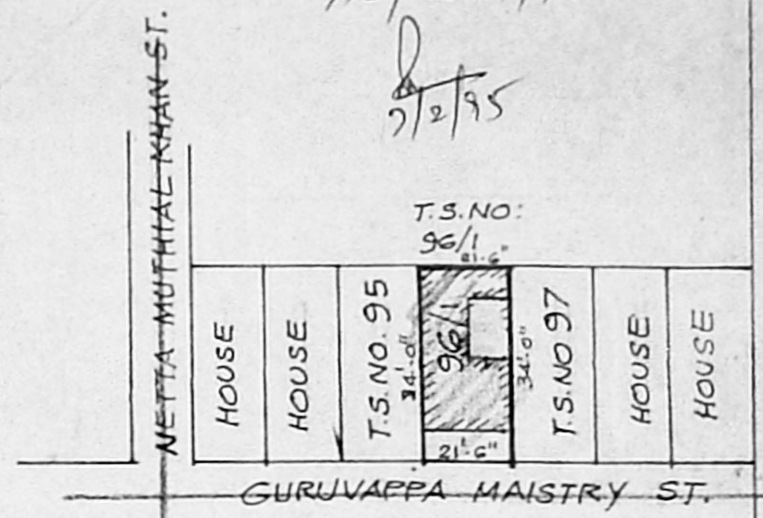

KEY PLAN NOT TO SCALE

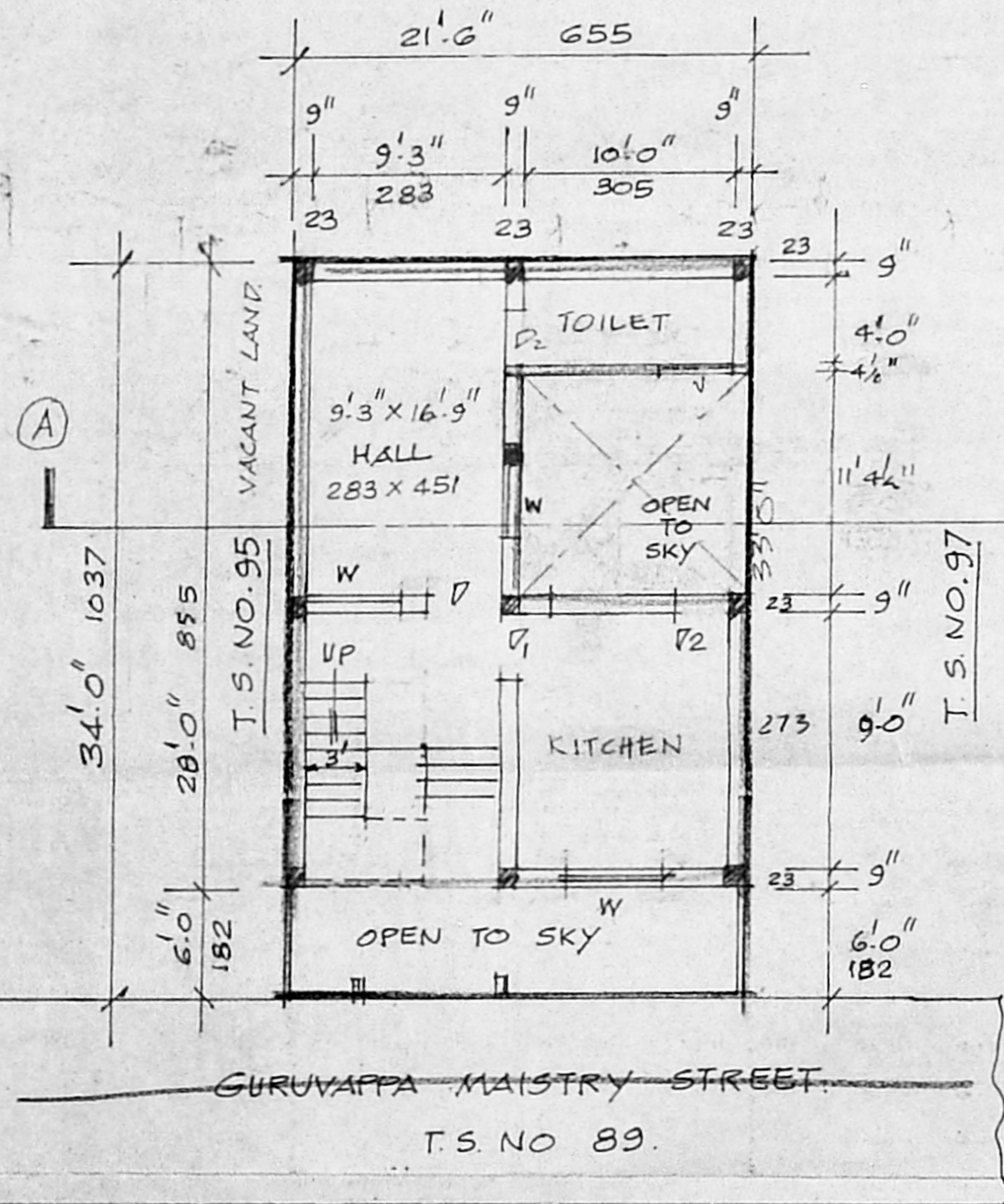

GROUND FLOOR PLAN & SITE PLAN

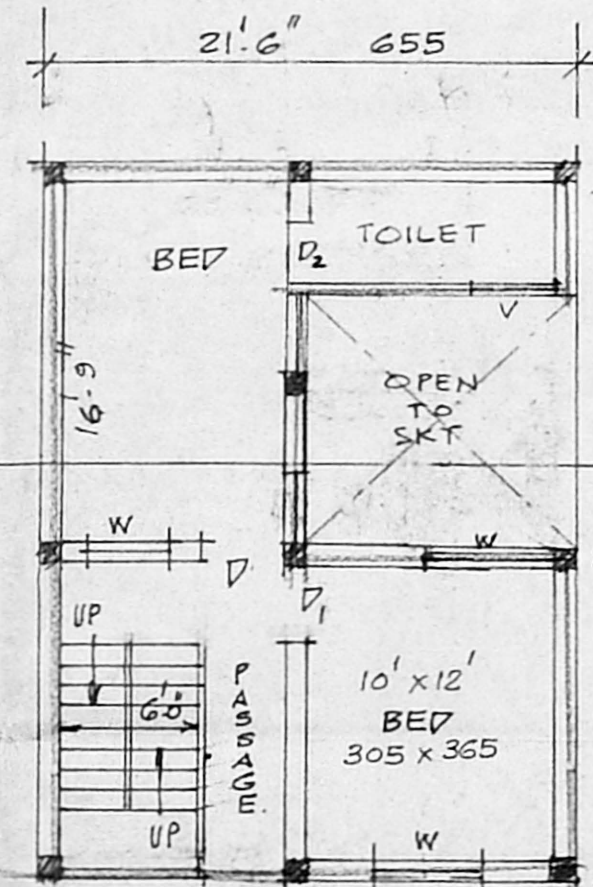

FIRST FLOOR PLAN

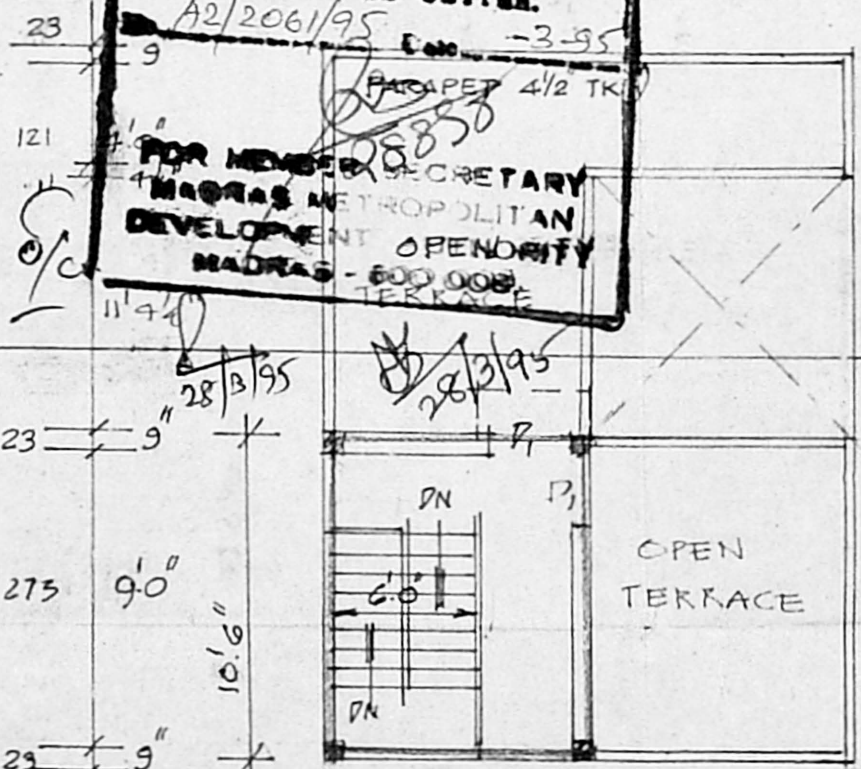

OPEN TERRACE PLAN

APPROVED
 SUBJECT TO THE CONDITIONS IN THIS OFFICE LETTER.
 MADRAS METROPOLITAN DEVELOPMENT AUTHORITY
 MADRAS - 600 008

JOINERY DETAILS:

D	DOOR	3'-3" x 6'-6"	100 x 198
D1	DOOR	3'-0" x 6'-6"	90 x 198
D2	DOOR	2'-6" x 6'-6"	75 x 198
W	WINDOW	4'-6" x 4'-0"	137 x 122
Y	VENTILATOR	2' x 2'	60 x 60

	SQFT	SQM
TOTAL PLOT AREA	720	66.89
PLINTH AREA GF	468	43.5
PLINTH AREA FF	468	43.5

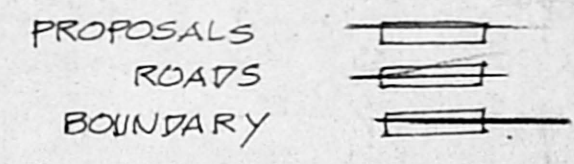

Er. K. VENUGOPAL, Rtd A.E.E.
 Civil & Sanitary Engineering Consultant
 Licensed Surveyor, Class-I No: 320
 Licensed Plumber, Class-I Metro Water.
 Sewerage No. ... Water Supply No. ...
 Neelakandan Street, Nungambakkam (Lake Area)
 Backside of Corporation Girls Higher Secondary School
 MADRAS-600 034.
LICENSED SURVEYOR.

K. B. ...
OWNER